



MARYLAND DEPARTMENT  
OF TRANSPORTATION™

MARYLAND AVIATION  
ADMINISTRATION

Permits Information Guide 2022



Permits Section  
Office of Architecture  
Maryland Department of Transportation  
Maryland Aviation Administration  
P.O. BOX 8766  
BWI Thurgood Marshall Airport, MD 21240-0766  
Tel.: 410-859-7375



**Contents**

1 INTRODUCTION..... 1

2 TYPES OF PERMITS..... 2

    2.1 Building Permits..... 2

    2.2 Single Trade Permits ..... 2

    2.3 Installation Permits..... 2

    2.4 Building, Single Trade and Installation Permit Exclusions ..... 3

3 PROFESSIONAL SEAL REQUIREMENTS..... 4

    3.1 Building Permit Professional Seal Requirements ..... 4

    3.2 Title Block Requirements for Building Permit Drawings..... 4

    3.3 Exclusions for Professional Seal ..... 4

4 PERMIT APPLICATION PROCESS..... 6

    4.1 Pre-Application Requirements..... 6

        4.1.1 Project Submissions ..... 6

    4.2 Application Requirements ..... 7

        4.2.1 Application Fee..... 8

    4.3 Building Permit Construction Documents ..... 8

    4.4 Single Trade Permit Construction Documents..... 9

    4.5 Installation Permit Construction Documents..... 9

    4.6 Resubmissions ..... 9

    4.7 Permit Committee Function..... 10

    4.8 Permit Committee Meetings..... 10

    4.9 Review Time ..... 11

    4.10 Approval Status ..... 11

    4.11 Appeals and Requests for Waiver ..... 11

    4.12 Issuance of Permit ..... 12

    4.13 Deferred Submittals ..... 12

5 ADDITIONAL PERMITS AND AUTHORIZATIONS ..... 14

    5.1 Tenant Information Advisory ..... 14

    5.2 Airport Zoning Permit ..... 14

    5.3 Hot Work and Welding Permit..... 14

    5.4 Confined Space Authorization..... 15

    5.5 Trenching and Excavation Authorization ..... 15

5.6	Other Agency Approval: Permanent Food Service License and Change of Ownership, Anne Arundel County Department of Health (AACDH).....	16
5.7	Other Agency Approval: Liquor License, Anne Arundel County Liquor Board .	16
5.8	Other Agency Approval: Federal Aviation Administration (FAA) .....	17
5.9	Other Agency Approval: Maryland Department of the Environment (MDE) .....	17
6	HAZARDOUS MATERIALS.....	19
6.1	Asbestos .....	19
6.2	Lead Paint.....	19
6.3	Mold.....	20
7	APPLICABLE CODES, REGULATIONS AND STANDARDS .....	21
7.1	PEGS.....	21
7.2	Industry Standards.....	21
8	INSURANCE REQUIREMENTS.....	22
8.1	General Liability Insurance (Non-Airfield Access) .....	22
8.2	Automobile Liability Insurance (Non-Airfield Access) .....	22
8.3	General Liability Insurance (Airfield Access) .....	22
8.4	Automobile Liability Insurance (Airfield Access) .....	23
8.5	Worker’s Compensation and Employer’s Liability Insurance .....	23
9	INDEMNIFICATION .....	24
10	PERMIT LIMITATIONS AND WORK WITHOUT A PERMIT.....	25
10.1	Permit Expiration.....	25
10.2	Transfer of Permit .....	25
10.3	Suspension or Revocation of Permit .....	25
10.4	Work without a Permit.....	25
11	CONSTRUCTION PROCESS .....	26
11.1	Pre-Construction Meeting .....	26
11.2	Work by More than One General Contractor .....	26
11.3	Work Hours.....	26
11.4	Staging Area .....	26
11.5	Construction Signs.....	27
11.6	Housekeeping.....	27
11.7	Inspections.....	27
11.7.1	Inspectors .....	27
11.7.2	Permit Compliance .....	27
11.7.3	Stop Work Order .....	28

11.8 Revisions During Construction ..... 28

11.9 Safety and Security Requirements ..... 28

11.10 Application Closeout ..... 28

    11.10.1 Final Inspection ..... 28

    11.10.2 Supplemental Requirements Records Drawings ..... 29

Appendix A: Forms and Documentation ..... 30

Appendix B: Supplemental Requirements ..... 31

    B.1 Badging Requirements ..... 31

    B.2 Restricted Areas ..... 31

    B.3 Non-Restricted/Public Areas ..... 33

    B.4 Safety Requirements: Airfield Area ..... 34

    B.5 Existing Utilities ..... 39

Appendix C: Drawing Checklist ..... 40

Appendix D: ABBREVIATIONS AND DEFINITIONS ..... 41

    D.1 ABBREVIATIONS ..... 41

    D.2 DEFINITIONS ..... 43

# 1 INTRODUCTION

The Permits Section of the Maryland Department of Transportation/Maryland Aviation Administration (MDOT/MAA), pursuant to Code of Maryland Regulations (COMAR) sections 11.03.01.06(C) and 11.03.02.05(G), issues permits for tenant construction and installation projects at Baltimore/Washington International Thurgood Marshall Airport (BWI Marshall) and Martin State Airport (MTN). The Permits Section performs administrative work for the processing of permit applications, conducts inspections, and presides over the Permit Committee meetings which includes various MDOT/MAA departments or offices (See Figure 1: MDOT/MAA Permitting Process).

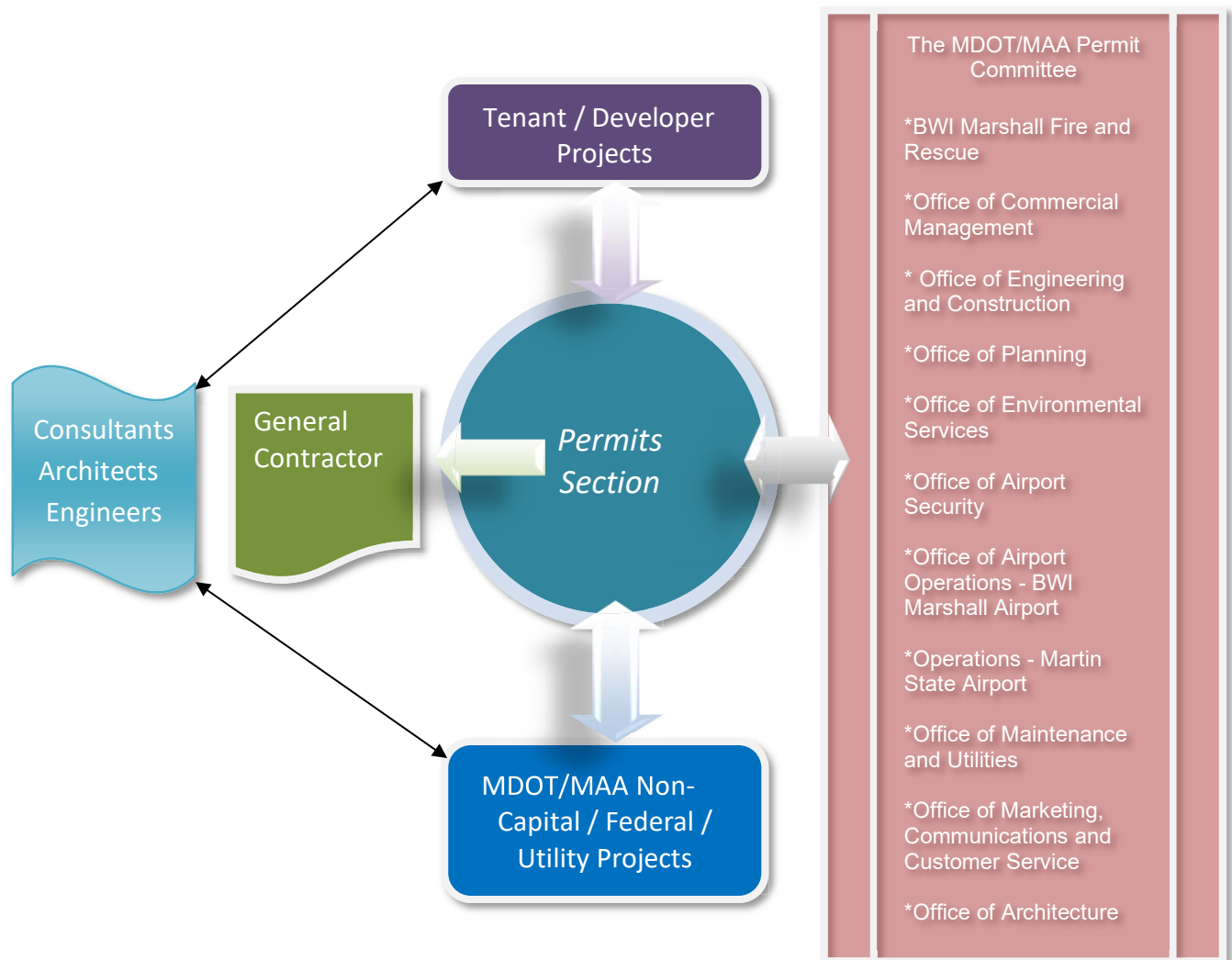

**Figure 1: MDOT/MAA Permitting Process**

## 2 TYPES OF PERMITS

The Permits Section processes three (3) types of permit applications, *Building Permits*, *Single Trade Permits*, and *Installation Permits*. Other MDOT/MAA departments issue construction related permits. These include but are not limited to:

- a. The BWI Marshall Fire and Rescue Department issues *Special Use Permits* for one or two-day events.
- b. The Office of Planning issues *Airport Zoning Permits (AZP)* for BWI Marshall and MTN projects as well as for other properties located within the Airport Zoning District (see Section 5.2).

See Section 2.4 for a listing of construction activities that are exempt from permitting requirements.

### 2.1 Building Permits

An MDOT/MAA Building Permit is required for all new construction, renovation, alteration, structural demolition, or site improvement work on State-owned property under the jurisdiction of MDOT/MAA. Any installation that affects the existing electrical, mechanical, plumbing, or structural systems requires a Building Permit. As part of obtaining a Building Permit from MDOT/MAA, approvals from the Federal Aviation Administration (FAA), other federal and State regulatory agencies, and the Anne Arundel County, Maryland may be required. (See Section 5 - ADDITIONAL PERMITS AND AUTHORIZATIONS.)

### 2.2 Single Trade Permits

An MDOT/MAA Single Trade Permit is required for minor projects including non-structural demolition or simple removal on or within facilities on State-owned property under the jurisdiction of MDOT/MAA, involving a single trade such as electrical, mechanical, plumbing, or fire protection. Single Trade Permits shall be obtained by a Maryland-licensed Master Electrician, HVACR Master, Master Plumber, or Sprinkler Contractor. Work shall meet the requirements of all applicable codes and regulations. For any work that requires more than one trade, the Applicant must apply for a Building Permit.

### 2.3 Installation Permits

An MDOT/MAA Installation Permit is required before placement or installation of new signs, carpeting, antennas, displays, fixtures, or equipment on or within facilities on State-owned property under the jurisdiction of MDOT/MAA. Installation Permit issuance does not relieve the Applicant from his/her responsibility for proper design as well as means and methods of installation. (See Section 5 - ADDITIONAL PERMITS AND AUTHORIZATIONS.)

## **2.4 Building, Single Trade and Installation Permit Exclusions**

Minor projects involving repair or replacement of worn-out, broken, or defective, components may be excluded from the requirement of a Building, Single Trade or Installation Permit, except for the installation or replacement of carpeting which requires an Installation Permit. The following is a list of projects that do not require Building, Single Trade, or Installation Permits:

1. Interior and overhead door replacements or repairs, including hardware. (Note: Existing fire rated door assemblies are to be replaced with equivalently rated, U.L. listed assemblies and hardware.)
2. Painting, papering, or tiling.
3. Replacement of ceiling system components (grid tiles, lights, diffusers, and return grills).
4. Repair, maintenance, and replacement of existing electrical equipment, fixture wiring, or internal components.
5. Repair, maintenance, and replacement of existing mechanical components.
6. Repair, maintenance, and replacement of existing interior pipes, interior drainpipes, interior waste or vent piping, interior valves, and water closets.
7. Maintenance of trees, shrubs, mulch, and landscaped beds.
8. Pothole repairs and crack sealing.
9. Capital Funded MDOT/MAA construction projects designed and managed by the MDOT/MAA Office of Engineering and Construction.

### **3 PROFESSIONAL SEAL REQUIREMENTS**

#### **3.1 Building Permit Professional Seal Requirements**

Architectural and engineering drawings shall be stamped with a current license seal and signed by a Maryland-licensed Architect or Professional Engineer. Each sheet shall bear the original seal and signature of the responsible Maryland registered Architect or Professional Engineer, as applicable. Digital signature by licensees are acceptable in accordance with COMAR 09.21.02.03 and 09.23.03.09.

COMAR 09.21.02.03 and 09.23.03.09 require, in part, the following:

A licensee may sign or seal plans, specifications, drawings, reports, or other documents that are required to be signed and sealed pursuant to Business Occupations and Professions Article, §3-501, Annotated Code of Maryland, only if the following requirements are met:

- 1) The licensee is competent in the subject matter of those documents by virtue of education or experience, or both; and
- 2) The licensee either:
  - a) Personally, prepared the documents; or
  - b) Approved the documents.

#### **3.2 Title block Requirements for Building Permit Drawings**

All drawings submitted for a building permit review shall comply with the title block requirements of COMAR 09.21.02.04, for Architects, and COMAR 09.23.03.10, for Professional Engineers).

Title block, certification, seal, and signature shall appear near each other.

#### **3.3 Exclusions for Professional Seal**

Below are types of projects that require a Permit, but for which signed and sealed architectural/engineering drawings are not required:

- Installation of collision bollards.
- Fences less than six feet high.
- Sidewalks not part of accessible route.

- Portable heating appliances or cooling unit.
- Tiling, carpeting, built-in cabinets, and countertops.
- Wall mounted signage, unless determined by the Permits Section to pose a threat to public safety.
- **Single Trade Permits\***
- **Installation Permits\***

*\* The Permit Committee reserves the right to ask for sealed drawings or details from a Professional Architect or Engineer if the project involves alteration to means of ingress/egress or there are other public safety considerations.*

## **4 PERMIT APPLICATION PROCESS**

### **4.1 Pre-Application Requirements**

#### **Non-Concession Projects:**

Tenants and subtenants, including federal, state and local agencies may submit progress drawings to the Permit Committee for a preliminary review. Approval of progress drawings does not mean that additional comments will not be made during the permitting phase.

#### **Concession Projects:**

Pre-application submissions are required for concession projects but are not considered part of the permitting process. The objective is to prepare applicants for the permitting process and to familiarize them with MDOT/MAA design requirements. Designs shall comply with Planning and Engineering Guidelines & Standards (PEGS) and Maryland Tenant Design Criteria, if applicable. In the event of a discrepancy between the two, PEGS shall prevail unless agreed otherwise in writing.

#### **4.1.1 Project Submissions**

##### **4.1.1.1 New Concessions**

For all new build-out or new installation concession projects at BWI Marshall, a tenant or subtenant is required to submit 30% conceptual and design development drawings and specifications to the following MDOT/MAA departments for preliminary review:

1. Office of Engineering and Construction
2. Office of Commercial Management
3. Office of Architecture
4. Fire Prevention and Inspection Division, BWI Marshall Airport
5. Other Departments and Agencies listed in Section 5, if applicable.
6. Office of Maintenance and Utilities

An on-site walk-through is required to review the actual location for any hidden or potential issues not easily recognized from the drawings.

At a minimum, each 30% conceptual and design development drawings submittal shall include a detailed scope of work, sketches/renderings of concept build-out and materials board, if applicable, copies of all equipment cut-sheets, any changes to the base building and any utility requirements. Tenants and subtenants are encouraged to review existing plans of adjacent level(s) to avoid conflict with critical MDOT/MAA infrastructure and shall verify existing utilities.

Submission of 100% drawings shall include MDOT/MAA Office of Commercial Management Approval, and HVAC, electrical, and plumbing drawings for review, if applicable.

#### **4.1.1.2 Existing Concessions**

For all redevelopment or renovation of existing concessions at BWI Marshall, each tenant and/or subtenant is required to submit 60% to 100% preliminary or design development drawings. At a minimum, each conceptual and design development drawings submittal shall include a detailed scope of work, sketches/renderings of concept build-out and materials board, if applicable, copies of all equipment cut-sheets, any changes to the base building and utility requirements.

#### **4.2 Application Requirements**

All permit applications require submission of the following:

**Application Form:** Building Permit (MAA-179), Single Trade Permit (MAA-178) or Installation Permit (MAA-181). These forms can be found on the MDOT/MAA website: [Permits & Forms - Maryland Aviation Administration](#)

- **Construction Documents:** In addition to the electronic submission to the permit coordinator, the applicant shall also provide three (3) hard copy (paper) sets of construction documents (drawings, specifications,) including the location plan and scope of work. Building Permit construction documents shall be signed and sealed by a Maryland Licensed Architect or Professional Engineer. Additional construction document requirements for each type of permit are detailed under Section 4.3 through 4.5.
  - All construction documents shall comply with standard naming conventions and file formats outlined in the Design Standard. See Appendix A for links.
  - Electronic submissions are required to be in PDF format and separated by discipline

Electronic documents shall be sent to:

Permit Coordinator, Tasha Martin  
[tmartin6@bwiairport.com](mailto:tmartin6@bwiairport.com)

MDOT FTP  
<https://sftp1.mdot.state.md.us>  
Username - permits  
The Password - permits.911  
(email Permit Coordinator after upload)

Hand-carried or courier deliveries are accepted at:

Maryland Aviation Administration  
ATTN: Permit Coordinator  
991 Corporate Boulevard  
Linthicum, MD 21090

- **Construction License:** A Copy of a State of Maryland Construction License must be obtained on an annual basis from the Clerk of a Maryland Circuit Court. If the Contractor has not yet been selected, the Permits Section will withhold issuance of the permit until submission of the license.
- **Insurance Certificate:** See Section 8, INSURANCE REQUIREMENTS.
- **Other Permits or Authorizations:** See Section 5, ADDITIONAL PERMITS AND AUTHORIZATIONS.

#### 4.2.1 Application Fee

There is no application fee for Building, Single Trade, or Installation Permits.

#### 4.3 Building Permit Construction Documents

Drawings and Specifications that completely describe the scope of the project shall be provided. Construction drawings shall include, but not limited to the following, if applicable:

- Cover Sheet with Location/Site Plan, Applicable Codes, and Code Data as required by MDOT/MAA PEGS
- Civil Drawings
- Architectural Drawings
- Structural Drawings
- Mechanical Drawings
- Plumbing Drawings
- Electrical Drawings
- Life Safety, Fire Protection Drawings
- Statement of Special Inspections

Fire-stopping details are typically required for all projects that require penetration through walls or floors, and Panel Schedules are required for any project requiring electrical work. See Appendix C for additional drawing requirements.

Shop Drawings and/or Product Data for Fire Alarm System, Fire Suppression System and Commercial Kitchen Fire Suppression Hood Design may be deferred but shall be

submitted to MDOT/MAA and approved by MDOT/MAA prior to the start of construction. See Section 4.13 Deferred Submittals.

#### **4.4 Single Trade Permit Construction Documents**

Drawings and Specifications that completely describe the scope of the project shall be provided. Construction drawings/sketches shall be drawn to scale and be provided using 11" x 17" or larger format.

Permit submission shall include the following, if applicable:

- Cover Sheet with Location/Site Plan and Applicable Code(s)
- Floor Plan(s)
- Mechanical Drawings
- Plumbing Drawings
- Electrical Drawings (including Panel Schedule)
- Firestopping Details
- Shop Drawings
- Product Data
- Copy of Trade License: Master Electrician, HVAC or Master Plumber

#### **4.5 Installation Permit Construction Documents**

Drawings and Specifications that completely describe the scope of the project shall be provided. Installation drawings/sketches shall be drawn to scale and be provided using 11" x 17" or larger format.

Permit submission shall include the following, if applicable:

- Cover Sheet with Location/Site Plan
- Floor Plan(s)
- Firestopping Details
- Mounting Details
- Trench Details
- Shop Drawings
- Product Data
- Flame Spread Rating(s)

#### **4.6 Resubmissions**

Upon issuance of plan review comments, the applicant will have one hundred-eighty (180) calendar days to submit revised plans or drawings. If there is no resubmission or response from the applicant during this period, the application will expire. The applicant will then have to file a new application with updated drawings.

The following shall be provided with each resubmission:

1. New Building, Installation, or Single Trade Permit Application form completed and signed.
2. Three (3) hard copy (paper) sets of revised documents including:
  - Updated drawings with revisions shown “**clouded**” on the drawing and referenced by revision number in the drawing revision block.
  - Copies of letters, manufactures cut sheets, calculations, etc., that were generated as a result of plan review comments.
  - Comment Response Sheet with original comment(s) from plan reviewer(s) and architect or engineer’s response to each comment.

\*\*An electronic copy of all resubmitted documents must be emailed to the permit coordinator or uploaded to the MAA FTP site with notice to the Permit Coordinator.

#### **4.7 Permit Committee Function**

The function of the Permit Committee is to review applications for general compliance and conformance with applicable Codes, Regulations, MDOT/MAA PEGS and for compatibility of proposed work with the existing and planned facilities. The Permit Committee has the authority to render interpretations without waiving specific requirements of applicable Codes adopted by the State of Maryland. Interpretations of the Fire Code, or fire safety aspects of the Building Code, are reserved solely for the Fire Marshal. The issuance of comments or a permit creates no legal liability, expressed or implied, on the Permit Committee or Permits Section. It is the responsibility of the applicant, the designer of record, and the selected contractor to ensure that all construction or installation complies with the applicable codes, regulations, MDOT/MAA PEGS, and permit drawings approved for use in the field.

#### **4.8 Permit Committee Meetings**

Permit Committee meetings are held, by request, on Wednesday, except holidays. All materials required for the review and approval of applications must be submitted to the Permits Section and electronic files must be submitted to the Permits Coordinator by the Noon on Monday for inclusion on the next Permit Committee Meeting Agenda.

A Permit Meeting is not required but may be requested to explain the project prior to plan review or to discuss previously issued review comments. It is not necessary for an applicant to request a Permit Committee Meeting for a permit to be assigned for review. It is highly recommended that if an applicant elects to request a Permit Committee Meeting, that the applicant be accompanied by the architect or engineer of record.

Requests to appear before the Committee shall be delivered to the Committee Chairman at least three (3) business days prior to the meeting date. Contact the Permit Coordinator at 410-859-7375.

#### **4.9 Review Time**

New applications and resubmissions must be received by the Permits Section by the close of business Tuesday. Review periods begin on the Wednesday following receipt of the complete application or resubmission. The Permit Committee's review time does not include the time requirements of the FAA or other regulatory agencies.

Review periods are typically ten (10) business days for new submissions and five (5) business days for resubmissions. The Permits Section may extend the review period based on the complexity of the project.

Following the completion of a review, the Permit Coordinator or Permit Committee Chairman collects comments from the assigned document reviewers and e-mails the comments to the Applicant. Once review comments are issued, applicants are encouraged to contact each document reviewer directly to seek clarification or to agree on a workable solution. Contact information for each document reviewer is provided on the plan review comment letter to help facilitate the process.

#### **4.10 Approval Status**

Comments by each document reviewer are assigned one of the following designations, as follows:

- **Approved as Noted (AAN):** Comments shall be acknowledged by the applicant in writing. This confirms that the applicant will comply with comments before the permit can be issued. Additional comments may be provided on future resubmissions/clarifications.
- **Correct and Resubmit (C&R):** Applicant needs to correct drawings, specifications, and/or documents and resubmit. Additional comments may follow on future resubmissions.

#### **4.11 Appeals and Requests for Waiver**

If an applicant is aggrieved by comments issued by the Permits Section, made in the course of the administration of the rules for plan review adopted by MDOT/MAA, the applicant may initially seek clarification from the plan reviewer whose comment is the subject of the grievance.

If the applicant is unsatisfied with the plan reviewer's response, the applicant may appeal to the Permit Committee Chairperson by submitting the Appeal/Waiver Request Form (MAA-098 - See Appendix A: Forms and Documentation) with necessary documents to

support its position within twenty (20) calendar days from the date of issuance of the plan reviewer comments.

The Permit Committee Chairman will work with the Applicant and the plan reviewer to resolve the differences and will issue a determination within ten (10) calendar days from the date the Appeal/Waiver Request Form is submitted.

If the applicant is still unsatisfied, the applicant may appeal to the Chief Engineer, Division of Planning and Engineering, within ten (10) calendar days from the date the Permit Committee Chairman issues a determination on the grievance.

The Chief Engineer, Division of Planning and Engineering, will issue a determination on an appeal within ten (10) calendar days from the date the appeal is submitted. The Chief Engineer's determination shall be considered final.

#### **4.12 Issuance of Permit**

Once the Permits Coordinator and the Permit Committee are reasonably satisfied that an applicant has met all requirements, a permit is issued. Permit drawings are then stamped by MDOT/MAA's Fire Prevention Division, Fire and Rescue Department. Permits may be issued with written comments attached to the permit drawings. A copy of the permit and the Office of the Fire Marshal, BWI Marshall Fire and Rescue Department (OFM) approved drawings are provided to the applicant at a Pre-Construction Conference. These documents shall be kept on the project site until the completion of the project as required by the Building Code.

Issuance of a permit shall not preclude the Permits Section inspectors from requiring correction of work found to be in violation of applicable codes, regulations, or MDOT/MAA PEGS that pose a danger or are inconsistent with the approved permit set.

For BWI Marshall only, a Project Security Plan, (See Appendix A: Forms and Documentation) must be completed and signed for by the Division of Airport Security before a Pre-Construction Conference can be scheduled.

#### **4.13 Deferred Submittals**

The Permits Section requires complete construction documents, including shop drawings, at the time of permit application. The submissions listed below may be deferred until the design is complete. All deferred submittals shall be reviewed by the design professional who shall forward them, via the Applicant, to the Permits Coordinator or the Fire Marshal's office prior to construction/installation of the deferred item(s).

1. Fire alarm system drawings and product data
2. Fire suppression (sprinkler) design drawings
3. Commercial kitchen fire suppression hood design

4. Site Specific Safety Plan
5. Project Security Plan

## **5 ADDITIONAL PERMITS AND AUTHORIZATIONS**

### **5.1 Tenant Information Advisory**

A BWI Marshall Tenant Information Advisory (TIA) will convey information affecting tenants located at BWI Marshall for a limited duration. The applicant shall submit a TIA form to the MDOT/MAA Office of Airport Operations. The TIA should be written clearly and concisely and shall state the following:

1. Timeframe: days and hours of the work;
2. Who will be affected and how;
3. Location of the work; and
4. Scope of the project and the necessity.

TIA's shall be submitted at least ten (10) business days in advance to Patricia Koehnlein, Office of Airport Operations at [pkoehnlein@bwiairport.com](mailto:pkoehnlein@bwiairport.com) for processing with a copy to Ben Martinez, Office of Airport Operations, at [bmartinez@bwiairport.com](mailto:bmartinez@bwiairport.com).

### **5.2 Airport Zoning Permit**

The purpose of the Airport Zoning Permit (AZP) is to identify land uses, obstructions, and wildlife attractants that are incompatible with Airport Operations. The AZP application shall be submitted for projects within a Certified Noise Zone and/or Airport Zoning District (the area defined by a four-mile radius of BWI Marshall or a three-mile radius of MTN). For any construction or modification that will increase the height, change the use, or alter the exterior finish of an existing structure, or create a new structure, the Applicant shall obtain an Airport Zoning Permit (MAA-010).

In addition, applicants may be required to file a Notice of Construction or Alteration (FAA Form 7460-1) requesting that the FAA perform an obstruction evaluation. This evaluation process typically takes approximately 60 days. If the proposed project is not identified on the FAA approved Airport Layout Plan (ALP) then a revision to the ALP is necessary. No construction may proceed until the FAA approval has been received. The ALP approval process can take from four (4) months to two (2) years, depending upon the nature of the project.

Permit issuance does not relieve the applicant from responsibility for proper design and construction of the project. Forms are available and applications are coordinated through MDOT/MAA Office of Planning.

### **5.3 Hot Work and Welding Permit**

A Welding and Burning Permit (MAA-027A [BWI], MAA-027B [MTN]) is required for any work that involves welding, cutting or any task that would deplete oxygen, create toxic fumes and vapors, or create the potential for fire or explosion. This permit can be

obtained from the BWI Marshall Fire and Rescue Department which can be reached at 410-859-7511. At Martin State Airport (MTN), the Hot Work Permit can be obtained from the Airport Operations Office in the MTN Terminal, at 410-682-8831.

#### **5.4 Confined Space Authorization**

Confined Space is defined as a space that (a) is large enough and so configured that an employee can enter and perform assigned work; (b) has limited or restricted means for entry or exit; and (c) is not designed for continuous employee occupancy.

There are two types of Confined Spaces:

1. Non-Permit Confined Space: A Confined Space that does not contain or have the potential to contain any hazard capable of causing death or serious physical harm.
2. Permit Required Confined Space: A Confined Space that has one or more of the following characteristics:
  - a) Contains or has the potential to contain a hazardous atmosphere;
  - b) Contains a material that has the potential for entrapping, engulfing, or suffocating an entrant;
  - c) Has an internal configuration such that an entrant could be trapped or asphyxiated by inwardly converging walls or by floor which slopes downward and tapers to a smaller cross-section; and
  - d) Contains any other recognized serious safety or health hazard.

For Permit Required Confined Spaces, the Applicant should submit the completed Confined Space Entry forms (MAA-017(A-J) - available in Appendix A) to:

Maryland Aviation Administration  
Office of Safety, Training & Risk Management  
Kauffman Building  
1500 Amtrak Way  
Linthicum, MD 21090

#### **5.5 Trenching and Excavation Authorization**

Before any trenching and excavation work can proceed, the Contractor shall obtain a Utility Modification/Digging Authorization by submitting the form (MAA-156). This part of the approval process is coordinated through the Permits Section inspection office at (410) 859-7951

The Contractor is responsible for and required to use an independent underground utility locating service to locate all utilities within the impacted area(s). The underground utility locating service shall provide certification that it has located all utilities in the impacted area(s). The Tenant and its Contractor shall not begin or make any excavation without first notifying the MDOT/MAA and every public service company which may have

underground facilities in the area(s) of the proposed work at least seventy-two (72) hours prior to the commencement of such work. In Baltimore and Anne Arundel Counties, the Contractor shall notify the public service companies of work intentions by calling MISS UTILITY at 1-800-257-7777.

The Tenant and any Contractor are to protect and maintain service for all the existing water and sewer lines, telephone lines, gas lines, electrical lines, etc. during the progress of the work. The Tenant and any Contractor shall be fully responsible for any and all damages to underground and aboveground utilities and facilities resulting from the installation and maintenance. The Tenant and his/her Contractor shall have available on-call specialty Contractors, such as electrical, plumbing, etc., to repair any damage to existing facilities that might occur as a result of construction operations regardless of when the damage might occur.

#### **5.6 Other Agency Approval: Permanent Food Service License and Change of Ownership, Anne Arundel County Department of Health (AACDH)**

The Anne Arundel County Department of Health is responsible for licensing and inspecting all facilities at BWI Marshall that prepare food for the public. The applicant shall obtain a Food Service Facility License from the County before the permit can be issued for such projects.

For additional information, please contact Anne Arundel County Department of Health at: <https://www.aahealth.org/food/> or

Anne Arundel County Department of Health  
3 Harry S. Truman Parkway  
Annapolis, MD 21401  
Phone: 410-222-7095

#### **5.7 Other Agency Approval: Liquor License, Anne Arundel County Liquor Board**

For all projects that involve selling of alcoholic beverages at BWI Marshall, the applicant shall obtain a Liquor License from the Anne Arundel County Liquor Board.

The Board has several classes or types of licenses, the information about which can be obtained by contacting:

Board of License Commissioners for Anne Arundel County  
Heritage Complex Building  
2660 Riva Road, #360  
Annapolis, MD 21401  
410-222-1810

Or visit: <http://www.aacounty.org/boards-and-commissions/board-of-license-commissioners/index.html>

## **5.8 Other Agency Approval: Federal Aviation Administration (FAA)**

Projects that may impact runways and taxiways require the following approvals prior to permit issuance:

1. Appropriate FAA environmental review for the proposed project including Tenant Certification.
2. State Clearinghouse Review/Approval of FAA's environmental finding/determination.
3. Other State and federal permits as appropriate (e.g., wetlands, stormwater management, sediment and erosion control, air quality, etc.)

At the earliest possible point in the project, FAA environmental review and all applicable approvals, shall be obtained and submitted in duplicate (2 copies) to:

Director, Office of Environmental Services  
Maryland Aviation Administration  
991 Corporate Blvd  
Linthicum, MD 21090

An accompanying transmittal letter shall include the project description, site location (map), whether the site is located on State property, whether any State or federal funding is associated with the project, and the project schedule along with all completed environmental forms and documented approvals to the MDOT/MAA Director, Office of Environmental Services. Upon completion of the review, the final submission will be forwarded to the FAA and Maryland State Clearinghouse for review and approval. This process may take from sixty (60) to one hundred-twenty (120) days to complete.

## **5.9 Other Agency Approval: Maryland Department of the Environment (MDE)**

The applicant is required to obtain additional permits from Maryland Department of the Environment (MDE), coordinated through the Permits Section, for projects that impact air and radiation management, waste management, and water management. Some projects may require additional approvals, permits, and operating plans to operate a facility once it has been constructed. Typical activities that would require permits include but are not limited to the following:

1. Air pollution sources that generally require State permits to construct: coating and painting operations, asphalt refurbishing, spray paint booth operations, fuel-burning equipment and the use of chemical processing equipment.
2. Air pollution sources that generally require State permits to operate: crushing equipment, VOC storage tanks, galvanizing operations, wood digesters, and pulverized material separators.
3. Permits that include petroleum storage and handling typically require oil operations permits. If total above ground storage is greater than 1,320 gallons or underground

storage is greater than 42,000 gallons then the applicant shall submit a Spill Prevention Control and Countermeasures (SPCC) plan prior to the facility becoming operational. Appropriate secondary containment structures will be required for above ground storage tanks.

4. Work involving construction, removal or abandonment of underground storage tanks.
5. Work involving the installation or abandonment of drinking water wells or environmental monitoring wells.
6. Sediment and Erosion Control and/or Stormwater Management Plan approval is required for any construction activity that disturbs 5,000 square feet or more of soil, or results in the excavation of 100 cubic yards or more of soil.

All contractors should review the Business Guide to Environmental Permits and Approvals that contain important information about the different types of permits, licenses and approvals issued by the Maryland Department of the Environment (MDE). Additional information regarding MDE Activity, Site and Equipment approvals may be found at [Permits & Forms - Maryland Aviation Administration](#)

Operating plans may be required including Facility Response Plans, Spill Prevention Control and Countermeasures (SPCC) Plans, and Stormwater Pollution Prevention Plans. Final copies of these plans shall be presented to the MDOT/MAA Environmental Compliance Section prior to startup of a new facility.

## **6 HAZARDOUS MATERIALS**

### **6.1 Asbestos**

The MDOT/MAA Environmental Compliance Section is responsible for the inspection, sampling, analysis, abatement and management of asbestos containing materials at BWI Marshall and Martin State Airport. The MDOT/MAA is required to comply with federal regulations including: 40 CFR 763, 29 CFR 1926.1101, National Emission Standards for Hazardous Air Pollutants (NESHAP), and the Asbestos Hazard Emergency Response Act (AHERA) rule. Additionally, the MDOT/MAA complies with State regulations regarding asbestos outlined in COMAR 26.11.21. The MDE also regulates how persons work with asbestos and train those who work with asbestos.

When asbestos fibers can easily be made into airborne dust, the material is known as friable. All friable asbestos from accessible locations within the BWI Marshall and MDOT/MAA owned satellite buildings were removed by 1988. However, some asbestos may be present behind walls or column covers, in floor tiles or mastics, and in other inaccessible places. When work is identified in a permit application that could impact or disturb asbestos containing material, the MDOT/MAA Environmental Compliance Section may perform an asbestos abatement project to remove such materials prior to construction. An applicant should contact the MDOT/MAA Environmental Compliance Section at 410-859-7806 early in the renovation planning process to help determine if asbestos abatement is required and allow time in the construction schedule for proper abatement. The MDOT/MAA Environmental Compliance Section reviews each permit application and project scope to determine if asbestos containing building materials could be impacted.

During the demolition phase of some projects, the MDOT/MAA Environmental Compliance Section may have a licensed asbestos inspector or management planner present. If materials are identified in this phase of a project, and if plans call for disturbing the asbestos containing material, an asbestos abatement project may be required. If it is safe to do so, the MDOT/MAA Environmental Compliance Section may decide to leave asbestos material that is not friable in place.

### **6.2 Lead Paint**

Lead-based paint is no longer used in residential settings (its use was banned in housing in 1978) but it may be used in non-residential applications that require superior corrosion protection or durability. Lead-based paint may also be found on structures that have since been re-painted (painted over) with non-lead paint. Lead-based paint may be present on outdoor painted surfaces such as curbs, bollards, road or runway markings, metal doorframes and doors.

The MDOT/MAA no longer uses lead-based paint. However, there are several older buildings, tenant spaces and structures that may have lead-based paint coated components. In 2018, MDOT/MAA extensively surveyed accessible painted surfaces in and on MDOT/MAA owned buildings at BWI Marshall and Martin State Airport for lead-based paint using an X-ray fluorescence device.

The MDOT/MAA attempts to identify permits that may disturb lead-based paint and will perform encapsulation or abatement of these materials if required. It is also the duty of the contractor to immediately notify the MDOT/MAA Environmental Compliance Section when lead paint is encountered in the project area. The MDOT/MAA Environmental Compliance Section can be reached at 410-859-7806 during normal business hours.

### **6.3 Mold**

The MDOT/MAA Environmental Compliance Section is responsible for the inspection, sampling, analysis, and abatement of mold contaminated building materials at BWI Marshall and Martin State Airport. Mold evaluations are conducted in direct response to building occupant complaints of musty odors, damp or wet conditions, and/or a variety of health-related symptoms including allergic type reactions (difficulty breathing, general malaise, coughing/sneezing, etc.). MDOT/MAA also conducts mold evaluations preemptively in response to a known water intrusion event, such as localized flooding, pipe leakage, stormwater/sewer backup, etc. In addition, mold contaminated building materials can be encountered during the demolition phase of various projects.

Abatement of identified mold issues are addressed on a case-by-case basis.

If mold contaminated surfaces are encountered during the demolition phase of a project, the construction permit applicant and/or demolition contractor shall contact the MDOT/MAA Environmental Compliance Section at 410-859-7806 immediately upon encountering such surfaces to help determine if mold abatement activities such as those described above will be required.

## **7 APPLICABLE CODES, REGULATIONS AND STANDARDS**

All design and construction work shall comply with the Annotated Code of Maryland, Maryland Regulations, MDOT/MAA PEGS, Maryland Building Performance Standards Regulations (COMAR 09.12.51.01, et seq.) and industry standards. In the event of a conflict, the most stringent requirement shall be followed.

### **7.1 PEGS**

1. MDOT/MAA PEGS apply to all projects on or within facilities on State-owned property under the jurisdiction of MDOT/MAA. These are available electronically at: [PEGS - MDOT-MAA Planning and Engineering Guidelines & Standards \(maryland.gov\)](http://maryland.gov)
2. Maryland Tenant Design Criteria and Checklist requirements apply to all projects that are managed and constructed by Airport Concessionaires or its subtenants.

### **7.2 Industry Standards**

The following are included by reference for compliance:

1. The American Society of Heating, Refrigerating, and Air Conditioning Engineers, Inc. (ASHRAE) of the latest edition.
2. The Illuminating Engineering Society (IES) Lighting Recommendations.
3. Maryland Occupation Safety and Health (MOSH) Regulations
4. U S. Department of Labor, Occupational Safety and Health Administration (OSHA) Regulations

## **8 INSURANCE REQUIREMENTS**

As a condition of the Building/Installation Permit, the Applicant agrees to the following statement:

The Contractor shall, at its own cost, obtain and maintain such insurance as will protect it and the Maryland Aviation Administration and its employees on an occurrence basis and provide legal representation to address any claims for damages and personal injury which may arise from the operations under this Permit, whether such operations are performed by the Contractor or any subcontractor or by anyone directly or indirectly employed by them. The insurance shall cover claims arising solely in connection with this permit and shall not be subject to any degree of depletion as a result of claims arising in connection with other activities undertaken by the Contractor. Said insurance is to be issued with the Maryland Aviation Administration and its employees, as an additional insured, not as a named insured.

The Applicant shall have its insurance company complete the ACORD Certificate of Liability Insurance Form and submit the electronic copy with the permit application. Certificate holder shall read:

Maryland Aviation Administration  
Division of Planning and Engineering  
State of Maryland and Maryland Department of Transportation  
Attn: Permits Coordinator  
P.O. Box 8766  
BWI Marshall Airport, MD 21240

### **8.1 General Liability Insurance (Non-Airfield Access)**

Comprehensive General Liability Policies for Bodily Injury and property Damage Coverage with the combined single limit of not less than TWO MILLION DOLLARS (\$2,000,000) per occurrence for landside (job site location). The policy must be written on an occurrence basis (not claims made basis).

### **8.2 Automobile Liability Insurance (Non-Airfield Access)**

The liability insurance shall include comprehensive automobile liability insurance with a combined single limit of ONE MILLION DOLLARS (\$1,000,000.00) (including garage liability, all automotive equipment owned, operated, leased, hired, and non-owned) for bodily injury and property damage for each accident.

### **8.3 General Liability Insurance (Airfield Access)**

Comprehensive General Liability Policies for Bodily Injury and Property Damage Coverage with the combined single limit of not less than FIVE MILLION DOLLARS

(\$5,000,000) per occurrence for the Airfield Operations Area (AOA). The policy must be written on an occurrence basis (not claims made basis).

#### **8.4 Automobile Liability Insurance (Airfield Access)**

The liability insurance shall include comprehensive automobile liability insurance with a combined single limit of FIVE MILLION DOLLARS (\$5,000,000.00) (including garage liability, all automotive equipment owned, operated, leased, hired, and non-owned) for bodily injury and property damage for each accident.

#### **8.5 Worker's Compensation and Employer's Liability Insurance**

Workers' Compensation coverage shall be at statutory limits as required by the laws of the State of Maryland Aviation Administration and Employer's Liability Insurance with limits not less than ONE MILLION DOLLARS (\$1,000,000) per accident for bodily injury.

## **9 INDEMNIFICATION**

As a condition of a Building, Single Trade or Installation Permit, the Applicant will assume all risks incident to, or in connection with, its Building, Single Trade or Installation Permit and shall be solely responsible for all damages or injuries to persons, property or the environment caused by its operations and shall indemnify, defend and hold harmless the State of Maryland, the Maryland Department of Transportation, the Maryland Aviation Administration, and their authorized officers, agents, employees and representatives from and against any and all claims, actions, suits, losses, expenses, or damages for injuries (including death) to persons, or damage (including destruction) to property or the environment, of whatsoever kind or nature, including any claims or fines assessed by any federal agency, or any State of Maryland agency, arising directly or indirectly from the manner or method employed by the Applicant, its authorized officers, agents, employees, customers, contractors, subcontractors, representatives and assigns in the performance of the work or resulting from any act or omission of the Applicant, its authorized officers, agents, employees, customers, contractors, subcontractors, representatives and assigns in connection with the Building, Single Trade or Installation Permit. Applicant further agrees to defend, at its own cost, and to protect, indemnify, and otherwise hold harmless the Maryland Aviation Administration, its authorized officers, agents, employees and representatives (including but not limited to the posting of bond and release of attachment) from and against any and all claims in any way connected with or arising out of the Building, Single Trade or Installation Permit and arising out of repair or maintenance work hereunder (including but not limited to attachments, liens, and levies, whether or not such claim is meritorious) made, filed or asserted by any party other than the Applicant against the Maryland Aviation Administration, its authorized officers, agents, employees or representatives.

## **10 PERMIT LIMITATIONS AND WORK WITHOUT A PERMIT**

### **10.1 Permit Expiration**

Unless permitted work commences within one hundred-eighty (180) calendar days, or if the work is left abandoned for one hundred-eighty (180) calendar days after the issuance of a permit, the Building, Single Trade, or Installation Permit will expire and become null and void. Upon request from the Applicant, the Permits Section, at its own discretion, may extend the Permit.

### **10.2 Transfer of Permit**

A permit is not transferable to another tenant unless approved by the Permits Section.

### **10.3 Suspension or Revocation of Permit**

The Permits Section reserves the right to suspend or revoke any permit if it determines that a permit was issued in error due to misinformation or if the issuance was in violation of State statutes, codes, regulations, or MDOT/MAA PEGS.

### **10.4 Work without a Permit**

No construction work may begin prior to the issuance of any Permit by MDOT/MAA. Any work occurring without a Permit may have to be removed and the affected area restored to its original condition, at the tenant's expense, if directed by the MDOT/MAA.

## **11 CONSTRUCTION PROCESS**

### **11.1 Pre-Construction Meeting**

Once the Applicant has received notice of permit approval, the Applicant is required to contact Inspections, in the Permits Section, to arrange a pre-construction meeting. The pre-construction meeting is attended by the Contractor, any subcontractor(s), Inspection staff, a Fire Marshal's representative and any other MDOT/MAA department(s) that has an interest in the project. A pre-construction meeting may not be required for minor Installation or Single Trade Permit projects. The following shall be provided by the Tenant and the Contractor to the Permit Coordinator prior to the pre-construction meeting:

1. Copy of Construction Schedule
2. Primary Contractor point of contact, list of subcontractors and copies of current Trade Licenses
3. List of Emergency Numbers
4. Approved Project Security Plan (PSP) with signatures (BWI Marshall Only)
5. Safety Plan

### **11.2 Work by More than One General Contractor**

Work will be carried out under the supervision of no more than one Primary Contractor. If the Owner/Tenant has hired more than one Contractor working simultaneously, the Owner/Tenant shall be deemed as the Primary Contractor and will be asked to provide the required construction license and insurance information for the entire job.

### **11.3 Work Hours**

Work deemed disruptive to airport operations shall be restricted to nighttime hours at the discretion of MDOT/MAA.

### **11.4 Staging Area**

If a staging area is needed, the Primary Contractor shall contact the MDOT/MAA Office of Airport Operations which may provide the staging area if it is available.

The Owner/Tenant and its Primary Contractor shall be responsible for security and maintenance of their staging areas at all times.

It is intended that equipment and materials needed for the construction will be stored in the designated staging area. Equipment and materials required at the work site(s) may be transported to those site(s) only as necessary to meet approved schedules. At the end of each working day, all equipment shall be withdrawn to the designated staging area and placed in an orderly fashion. Emergency exits and means of egress are to be

safeguarded against obstruction by equipment and materials during all periods of occupancy.

The Owner/Tenant and its Primary Contractor shall not utilize any area for storage or staging unless authorized by MDOT/MAA in writing. Utilization of any MDOT/MAA property for purposes not related to or inconsistent with the permitted project is prohibited and subject to immediate removal and restoration by the MDOT/MAA at Tenant's expense.

Staging areas and all areas used for storage of equipment or material shall be restored to their pre-existing original condition immediately upon completion of each phase of the project.

### **11.5 Construction Signs**

Construction signs shall consist of project name, Owner/Tenant and its Primary Contractor's identification, upcoming project announcement, or rendering.

Individual advertisement boards are not permitted, unless approved by the Permit Committee

### **11.6 Housekeeping**

Access to the work site will be agreed upon during the pre-construction meeting to minimize disruption. Within the Airport terminal buildings, the contractor shall provide floor mats at construction entrances and exits to prevent dust from traveling outside. For projects which require moving of heavy equipment across tile or carpeted floors, ¾" plywood sheets may be required to protect the floor. The contractor shall clean all accidental spills immediately outside of the construction area and restore finishes to their original condition, within the confines of MDOT/MAA property, if damaged during construction or material transportation.

### **11.7 Inspections**

#### **11.7.1 Inspectors**

The Permits Section will assign an inspector(s) to monitor construction activities. Other inspectors from the Fire Marshal's Office, MDOT/MAA Utilities, Office of Planning and Environmental Services, or Risk Management may perform unannounced inspections.

#### **11.7.2 Permit Compliance**

The Permits Section inspectors will inspect and monitor work to help ensure compliance with permit drawings/documents, relevant codes and MDOT/MAA PEGS. However, observation of work by the designated inspector shall not relieve the Contractor of compliance with all applicable Codes and regulations, MDOT/MAA PEGS, permit drawings and specifications. Any installation that does not comply with the permit requirements is subject to removal by the MDOT/MAA at the Tenant's expense. It is the

Tenant's responsibility to arrange and pay for construction management services to help ensure compliance with contract documents.

### **11.7.3 Stop Work Order**

The Permits Section inspectors and the OFM may issue a "STOP WORK ORDER" on projects initiated without a permit or if work is being performed in a dangerous or unsafe manner. The Stop Work Order shall remain in effect until the cause(s) of the Stop Work Order has been satisfactorily resolved.

### **11.8 Revisions During Construction**

Once the permit has been issued, major changes to layout, finishes, and structural elements shall be submitted in the form of addenda (revised drawings, sketches, specifications) to the Permit Committee for approval before commencing work. Revisions shall be marked (clouded) with a revision note and signed and sealed by the architect or engineer of record. For minor revisions, the Permits Section may allow revisions to be submitted via email in portable data file (.pdf) format for review prior to formal submission and approval.

### **11.9 Safety and Security Requirements**

For safety and security requirements during construction, please see Appendix B: Supplemental Requirements.

### **11.10 Application Closeout**

#### **11.10.1 Final Inspection**

Once the project is substantially complete, the Tenant's Contractor and/or agent shall submit a written request, either by fax or by email, to the Permits Section inspectors to request a final inspection at least three (3) days in advance of the requested date.

Upon recommendation from the designated inspector, the Permits Section will arrange the final inspection meeting on the work site, to be attended by Inspections staff, the Fire Marshal or a representative, and other MDOT/MAA departments that have an interest in the project. The Tenant shall ensure that the Contractor and appropriate subcontractors are available to answer questions, test systems and provide access as necessary. At the meeting, a Compliance Report shall be signed by the Inspections and the Fire Marshal's office or a punch-list will be created in the presence of the Contractor. If the punch-list consists of minor items, the inspector shall recommend to the Fire Marshal or a representative to grant a conditional occupancy permit.

Inspection of the work shall not relieve the Contractor of responsibility to comply with applicable codes and regulations, MDOT/MAA Standards, permit drawings and specifications.

### **11.10.2 Supplemental Requirements Records Drawings**

Within seventy (70) days of the Final Inspection, the Tenant shall provide a set of Record Drawings in hardcopy and AutoCAD as well as .pdf format drawings on USB drive to the permit coordinator. The Record Drawings shall incorporate all layout, dimension and note changes that were made since the issuance of the permit to allow the use of these drawings as base drawings for future renovations. The USB drive shall be clearly labeled with the company name, project title, permit number, and date of USB drive preparation. The AutoCAD drawings shall follow MDOT/MAA Computer Aided Design (CAD) standards as found in the current DST.

If Record Drawings are not received by an applicant in a timely manner, the MDOT/MAA, at its discretion, may not issue another permit to the same tenant until the satisfactory receipt of all such documents.

## **Appendix A: Forms and Documentation**

**MDOT/MAA Web site:**

[Permits & Forms - Maryland Aviation Administration](#)

**Registered AIRPortal Users**

<http://www.airportal.maa.maryland.gov>

**Planning and Engineering Guidelines**

[PEGS - MDOT-MAA Planning and Engineering Guidelines & Standards  
\(maryland.gov\)](#)

## **Appendix B: Supplemental Requirements**

### **B.1 Badging Requirements**

Generally, BWI Marshall prefers that all individuals working in a restricted area successfully complete a fingerprint based Criminal History Record Check, a Security Threat Assessment, and be trained and tested prior to being issued a BWI Marshall Identification/Access Badge. It is understood that some individuals will not be able to successfully complete a Criminal History Record Check due to the presence of disqualifying crimes as defined by the Transportation Security Administration. These employees are permitted to work in a restricted area but must be under continuous escort by a badge holder with escort authority.

### **B.2 Restricted Areas**

BWI Marshall requires that the Primary Contractor develop and submit a Project Security Plan for approval to the BWI Marshall Security Division for all work performed within one of the Airport's Restricted Areas. The Project Security Plan must include all work performed by the Primary Contractor and all subcontractors that were hired under each separate MDOT/MAA contract. The Project Security Plan shall be submitted for review and approval thirty (30) calendar days prior to commencement of work to allow the Airport Security Division time to submit a changed condition request to the Transportation Security Administration for approval (49 CFR 1542.107D). It must detail all measures that the Primary Contractor will undertake to implement the following:

- A. Identify a Security Liaison for each work site who will be responsible for ensuring compliance by all Primary Contractor and subcontractor personnel to all Airport Security Division and Transportation Security Administration security rules and regulations. Each work site's Security Liaison (or a designated alternate) shall always be present at the work site while work is in progress and be available to respond to the Airport Security Division or Transportation Security Administration or their authorized representatives upon demand. The Project Security Liaison shall be available by telephone during non-working hours for the entire duration of the subject MDOT/MAA contract.
- B. Issue all non-badged personnel under escort hard hats of a single uniform red color and all Contractor personnel, acting as escort, shall have hard hats of a separate, single uniform blue color. All other personnel may use any color hardhat except red and blue.
- C. Procure and deploy all fencing, gates, and barriers indicated in the Project Security Plans for the purpose of enveloping, enclosing and securing the work site during both working and non-working hours.
- D. Identify the number of BWI Marshall ID badge holders with Escort Authority that will be responsible for escorting non-badged employees. Escorts may be conducted by the Contractor's own personnel (with Escort Authority), an Airport

Security Division Approved Private Security Contractor or by the current Airport Security Contractor; however, all escort related costs, of both equipment and personnel, is the sole responsibility of the Primary Contractor. Under normal circumstances, one (1) badge holder with Escort Authority may escort no more than five (5) non-badged workers. Contractor personnel acting as escorts for non-badged personnel shall have no other work-related responsibilities while performing escort duties.

- E. All Contractor self-propelled equipment and machinery shall be inspected and shall display a valid airfield registration decal. All other (unregistered) vehicles shall remain under continuous escort while in the work site and while traveling in the restricted areas or to and from the work site.
- F. An airfield registered vehicle, driven by a badge holder with appropriate Escort, Power Gate and AOA driving privileges, shall lead all escorted unregistered vehicles, while in any restricted area, to and from the work site at all times and in accordance with established escorting procedures. For convoys of five (5) or more vehicles in number, a second airfield registered vehicle shall be provided by the Contractor to exercise control of the rear of the convoy. The second vehicle shall also be driven by an authorized badge holder with Escort, Power Gate, and AOA driving privileges.
- G. All work requiring access through a non-power/unguarded perimeter gate shall be included in the Project Security Plan. Otherwise, a written amendment to the Project Security Plan shall be submitted for approval to the Airport Security Division a minimum of thirty (30) calendar days prior to the commencement of such work. All non-power/unguarded perimeter gates used by escort vehicles and equipment into any of the Airport's restricted areas shall be staffed by Airport Security Contractor personnel. A minimum of three Airport Security Contractor officers shall be present at each perimeter gate being utilized in order to conduct the required searches and logging-in of escorts for both vehicles and individuals. All costs related to Airport Security Contractor personnel and equipment needed to comply with the security requirements of the Airport Security Division for use of non-power/unguarded perimeter gates are the sole responsibility of the Primary Contractor.
- H. All work performed within ten feet (10') of the security perimeter fence shall be included in the Project Security Plan. Otherwise, a written amendment to the Project Security Plan shall be submitted for approval to the Airport Security Division a minimum of thirty (30) calendar days prior to the commencement of such work. If, at any point, the work being performed requires the opening, re-positioning or dismantling of any portion of the security perimeter fence where access into the airport's restricted area may be gained, the Contractor shall provide an adequate number of security Contractor personnel to maintain security at the work site as determined by the Airport Security Division. If any damage to the security perimeter fence is discovered at any time during the project, the Contractor shall immediately notify Airport Operations at 410-859-7018 and make arrangements to provide Airport Security Contractor personnel

to maintain security at the work site of the damage until the damage is repaired by the Contractor and inspected and approved by the Airport Security Division.

- I. The Primary Contractor should make provisions to obtain BWI Marshall ID badges for all Contractor personnel working on the project at least three weeks prior to the commencement of work. All individuals who require access into the restricted areas and who are, or believe they will be, unsuccessful in obtaining a BWI Marshall ID badge shall always remain under close and continuous escort while in the restricted areas in accordance with D above. All escorted construction personnel shall also provide to the Airport Security Division his/her full name, date of birth and social security number, as required by the Airport Security Division for screening purposes, at least seven (7) calendar days prior to actual date the escort is to be conducted. The information will be utilized to run the individual's name against the Federal "No-Fly/Selectee List".

Individuals will be issued an Escort Badge after successful comparison against the No-Fly/Selectee List. Individuals with a positive hit on the No-Fly Selectee List will be denied escorted access into a restricted area until they have successfully cleared their names from the No-Fly/Selectee List.

### **B.3 Non-Restricted/Public Areas**

Work performed inside or within three hundred feet (300') of the BWI Marshall Main Terminal Building and other public areas within ten feet (10') of the security perimeter fence described below requires that the Primary Contractor develops and submits a Project Security Plan for approval by the BWI Marshall Airport Security Division. The Project Security Plan is developed and submitted by the Primary Contractor to include all work performed by the Primary Contractor and all Subcontractors hired under each separate MDOT/MAA contract. The Project Security Plan shall be submitted for review and approval to the MDOT/MAA Airport Security Coordinator within thirty (30) calendar days prior to the commencement of work and shall detail all measures the Primary Contractor will undertake to implement the following:

The Primary Contractor shall identify a Security Liaison for each work site who will be responsible for ensuring compliance by all Primary Contractor and subcontractor personnel to all Airport Security Division and Transportation Security Administration security rules and regulations. Each work site's Security Liaison (or a designated alternate) shall always be present at the work site while work is in progress and be available to respond to the Airport Security Division or TSA or their authorized representatives upon demand. The Project Security Manager shall be available by telephone during non-working hours for the entire duration of the subject MDOT/MAA contract.

All work performed within ten feet (10') of the security perimeter fence shall be included in the Project Security Plan. Otherwise an amendment to the Project Security Plan shall be submitted for approval to the Airport Security Division a minimum of thirty (30) calendar days prior to commencement of work. If, at any point, the work being performed requires the opening, re-positioning, or dismantling

of any portion of the security perimeter fence where access into the Airport's Restricted Areas may be gained, the Contractor shall provide an adequate number of Private Security Contractor or Airport Security Contractor personnel and equipment to maintain security at the work site as determined by the Airport Security Division. If any damage to the security perimeter fence is discovered at any time during the project, the Contractor shall immediately notify Airport Operations at 410-859-7018 and make arrangements to provide Private Security Contractor or Airport Security Contractor personnel to maintain security at the work site of the damage until the damage is repaired by the Contractor and inspected and approved by the Airport Security Division.

All work that requires a Contractor to park its work vehicles, or other self-propelled equipment, within three hundred feet (300') of the BWI Marshall Main Terminal Building shall obtain a Construction Vehicle Permit prior to commencement of work. These permits are issued to Contractors named in the Authorized Contractors List. Each vehicle belonging to the Contractor shall obtain a separate permit. Permits are issued based on the length of time for which they are required and expire either daily or monthly. Vehicles are inspected at Gate A and issued the permit for the appropriate length of time. The Contractor shall designate and maintain an individual to remain with the permitted vehicle(s) at all times while within three hundred feet (300') of the BWI Marshall Main Terminal Building.

#### **B.4 Safety Requirements: Airfield Area**

1. For all projects within the airfield, the Contractor shall comply with FAA AC 150-5370-2F. In addition, the Contractor shall acquaint its supervisors and employees with the Airport activity and operations that are inherent to BWI Marshall and shall conduct its construction activities to conform to all routine and emergency air traffic requirements and guidelines for safety specified herein.
2. The Contractor shall not allow employees, subcontractors, suppliers, or any other unauthorized person to enter or remain in any Airport area that would be hazardous to persons or to aircraft operations.
3. The Contractor shall be aware of the following types of safety problems and/or hazards:
  - a) Trenches, holes, or excavations on or adjacent to any open runway or in safety areas.
  - b) Unmarked/unlighted holes or excavation in any apron, open taxiway, open taxi lane, or related safety area.
  - c) Mounds or piles of earth, construction materials, temporary structures, or other objects in vicinity of the open runway, taxiways, taxi lanes, or in a related safety, approach, or departure area.

- d) Vehicles, equipment, excavations, stockpiles, or other materials that could degrade or otherwise interfere with electronic signals from radios or NAVAIDs.
- e) Unmarked utility, NAVAID, weather service, runway lighting, or other power or signal cables that could be damaged during construction.
- f) Objects (whether marked, flagged or not) or activities anywhere on or in the vicinity of Airport which could be distracting, confusing, or alarming to pilots during aircraft operations.
- g) Unflagged/unlighted low visibility items (such as tall cranes or drills) anywhere in the vicinity of active runways, or in any approach or departure area.
- h) Misleading or malfunctioning obstruction lights or unlighted/unmarked obstructions in approach to any open runway.
- i) Inadequate approach/departure surfaces (These surfaces are needed to assure adequate landing/takeoff clearance over obstructions or work or storage areas.)
- j) Inadequate, confusing, or misleading (to user pilots) marking/lighting of runways, taxiways or taxi lanes (including displaced or relocated threshold).
- k) Water, snow, dirt, debris, or other transient accumulation which temporarily obscures pavement marking or pavement edges or derogates visibility of runway/taxiway marking or lighting, or of construction and maintenance areas.
- l) Inadequate or improper methods of marking, barricading, and lighting of temporarily closed portions of airport operations area.
- m) Trash or other materials with Foreign Object Debris (FOD) potential, whether on runways, taxiways, aprons, or in a related safety area.
- n) Inadequate barricading or other marking to separate construction or maintenance areas from open aircraft operating areas.
- o) Failure to control vehicle and human access to, and nonessential non-aeronautical activities in, active aircraft operating areas.
- p) Failure to maintain radio communication between construction/maintenance vehicles and Airport Traffic Control Tower (ATCT).
- q) Construction/maintenance activities or materials which could hamper the response of aircraft rescue and firefighting equipment from reaching all aircraft

- or any parts of the runway/taxiway system, to runway approach and departure areas, and to aircraft parking locations.
- r) Bird attractants such as edibles (food scraps, etc.) or other miscellaneous garbage, other trash, or ponded water on the Airport.
4. The Tenant and its Contractor are responsible for safety and health on the project. The Tenant and its Contractor shall conduct activities so as not to violate any safety requirements in applicable federal, State, and local regulations or the standards contained herein. The Primary Contractor shall inspect all construction and storage areas as often as necessary to be aware of conditions, and promptly take all steps necessary to prevent/remedy any unsafe or potentially unsafe conditions or activities discovered.
  5. If the MDOT/MAA representative becomes aware of any conditions that pose a serious or imminent danger to the health or safety of the public or MDOT/MAA personnel, the MDOT/MAA representative shall notify the Primary Contractor orally and send a written confirmation and request immediate corrective action. This notice, when delivered to the Primary Contractor or the Primary Contractor's representative at the work site, shall be deemed sufficient notice of the noncompliance and that corrective action is required immediately.
  6. After receiving the notice, the Tenant and its Contractor shall immediately take corrective action. If the Tenant and its Contractor fails or refuses to promptly take corrective action, the MDOT/MAA may issue an order stopping all or part of the work until satisfactory corrective action has been taken.
  7. At no time shall the Tenant and its Contractor be relieved of the responsibility to be aware and immediately correct any unsafe conditions. Before actual commencement of construction activity, the Primary Contractor shall, through MDOT/MAA Operations, give notice, using the NOTAM system, of proposed time and date of commencement of construction as well as the length and duration of the work in such areas. Upon completion of work and return of all such areas to standard conditions the Primary Contractor shall, through MDOT/MAA Operations, give notice, using the NOTAM system, of completion of construction.
  8. All Contractor's vehicles that are authorized to operate on the Airport outside of the designated construction area limits or haul routes as specified and in the active Airport Operations Area shall display in full view above the vehicle a 3' x 3' or larger, orange and white checkerboard flag, each checkerboard color being square. Any vehicle operating in the active Airport Operations Area during the hours of darkness shall be equipped with a flashing amber (yellow) dome-type light, mounted on top of the vehicle and of such intensity to conform to local codes for maintenance and emergency vehicles.
  9. Radio communications are required between the Contractor's representative and the Air Traffic Control Tower. Radio contact is required at all times while the Contractor has personnel and equipment on the work site and while they are in

an active Airport Operations Area of BWI Marshall. Radios shall be furnished by the Contractor and shall be capable of transmitting and receiving at a ground frequency of 121.9 MHZ for BWI Marshall. Sufficient radios shall be on the work site and operating at all times so that instructions or communications may be dispatched to all crews and/or equipment working in an active Airport Operations Area within one minute after receipt from the Air Traffic Control Tower.

10. Debris, waste and loose material (including dust and dirt) capable of causing damage to aircraft landing gear or propellers or being ingested in jet engines shall not be allowed on active aircraft movement areas or adjacent grassed areas. Materials observed to be within these areas shall be removed immediately and/or continuously by the Contractor during construction.
11. The Tenant and its Contractor shall furnish, at their own expense, flagmen as necessary to control their traffic in accordance with these specifications unless otherwise directed by the MDOT/MAA's representative, in which case the direction of the MDOT/MAA's representative shall be followed.
12. All Contractor's vehicles that are required to cross active runways, ramp areas, taxiways and aprons shall do so under the direct control of a competent flagman who is in direct radio contact with the Air Traffic Control Tower. All aircraft traffic on runways, ramp areas, taxiways and aprons shall have priority over Contractor's traffic. Radios shall be supplied by The Tenant and its Contractor and shall be capable of transmitting and receiving at a frequency of 121.9 MHZ for BWI Marshall.
13. Where project access requires travel on or across runways, ramp areas, taxiways, or aircraft aprons, all personnel shall keep such surfaces clear of debris. At no time shall the Contractor's vehicles or personnel be allowed to enter or cross active runways or clear zones without proper authorization obtained through ground control.
14. Open flame, welding or torch cutting operations are prohibited unless adequate fire and safety precautions have been taken and the procedure previously permitted by the MDOT/MAA and the Office of the Fire Marshal.
15. Equipment and stockpiled material shall be constrained in a manner to prevent movement resulting from aircraft jet blast or wind conditions.
16. The Contractor shall provide timber or bucket type construction barricades with flashing yellow lights as shown on the drawings or directed by the MDOT/MAA to delineate the work areas when these areas are closed to airport traffic. Open trenches, excavations and stockpiled material located in the Airport Operations Area shall be prominently marked with aviation orange flags and lighted by approved light units during hours of restricted visibility and darkness.
17. All materials and equipment when not in use shall be placed in approved areas where they will not constitute a hazard to aircraft operations and not penetrate

clearance surfaces defined in Federal Aviation Regulation, Part 77 (14 CFR, Part 77).

18. The Contractor shall adhere to the requirements of FAA Order EA 5210.1, "Safety Requirements on Airports During Construction," current edition and Advisory Circular 150/5370-2C, "Operational Safety on Airports During Construction." Where Part 77, EA 5210.1 and Advisory Circular 150/5370-2C are in conflict, the most restrictive requirement shall be met.
19. Maximum equipment height shall not exceed twenty (20) feet unless prior approval is obtained from the MDOT/MAA.
20. Debris, waste and loose material (including dust and dirt) capable of causing damage to aircraft landing gear, propellers, or being ingested in jet engines shall not be allowed on active aircraft movement areas or adjacent grassed areas. Materials observed to be within these areas shall be removed immediately and/or continuously by the Contractor during construction.
21. Upon completion of any stage/phase of the work the MDOT/MAA will arrange a physical inspection with Airport operations personnel prior to opening for aircraft use any runway, taxiway, ramp area or Airport roadway that has been closed for work, on or adjacent thereto, that has been used for a crossing point or haul route by the Contractor.
22. Entrance to the airfield is subject to strict security regulations. All personnel entering the airfield shall obtain and display security identification badges. All vehicles shall have and display special permits issued by the Maryland Aviation Administration.
23. The Primary Contractor shall be responsible for assuring that all their employees who have unescorted access to the airfield, have background checks, including at a minimum, references and prior employment histories to the extent necessary to verify representations made by the employee relating to employment in the preceding five (5) years.
24. The smoking or carrying of lighted tobacco or other products is strictly prohibited on the airside of the Airport. Failure to comply may result in fines and/or suspension of individual security badges. If the MDOT/MAA becomes aware of any conditions that pose a serious or imminent danger to the health or safety of the public or MDOT/MAA personnel, the MDOT/MAA representative shall notify the Tenant or its Contractor orally, with written confirmation, and request immediate initiation of corrective action. This notice, when delivered to the Tenant or its Contractor or the Contractor's representative at the work site, shall be deemed sufficient notice of the noncompliance and that corrective action is required.

## **B.5 Existing Utilities**

1. The Tenant and its Contractor shall not begin or make any excavation without first notifying the MDOT/MAA and each public service company which may have underground facilities in the area(s) of the proposed work at least seventy-two (72) hours prior to the commencement of such work. In Baltimore and Anne Arundel Counties, the Contractor shall notify the public service companies of work intentions by calling MISS UTILITY at 1-800-257-7777.
2. The Contractor shall notify and receive approval from the MDOT/MAA in writing seven (7) days in advance of any utility shut down that will affect the normal operations at BWI Marshall. Utility shut downs shall only be allowed at night and during hours determined by the MDOT/MAA (normally between 11:00 pm to 5:00 am). The Contractor shall provide the MDOT/MAA with the type of utility and anticipated duration of shut down and specific area(s) that will be affected as a result of this work.
3. The Tenant and his/her Contractor are to protect and maintain service for all the existing water and sewer lines, telephone lines, gas lines, electrical lines, etc. during the progress of the work.
4. The Tenant and his/her Contractor shall be fully responsible for any and all damages to underground and aboveground utilities and facilities resulting from the installation and maintenance.
5. The Tenant and his/her Contractor shall have available on-call sufficient specialty Contractors, such as electrical, plumbing, etc., to repair any damage to existing facilities that might occur as a result of construction operations regardless of when the damage might occur.

## **Appendix C: Drawing Checklist**

**Download from MDOT/MAA Web site:**

[Permits & Forms - Maryland Aviation Administration](#)

## **Appendix D: ABBREVIATIONS AND DEFINITIONS**

### **D.1 ABBREVIATIONS**

AACDH	Anne Arundel County Department of Health
ACORD	Agent-Company Organization for Research and Development
AHERA	Asbestos Hazard Emergency Response Act
AHJ	Authority Having Jurisdiction
AIC	Ampere Interrupting Capacity
ALP	Airport Layout Plan
AM	Morning
AAN	Approved as Noted
ANSI	American National Standards Institute
AOA	Airport Operations Area
APP	Approved
ASD	Airport Security Division
ASHRAE	American Society of Heating, Refrigerating, and Air Conditioning Engineers
ASRU	Aviation Security Regulatory Unit
ATCT	Airport Traffic Control Tower
AZP	Airport Zoning Permit
BAZA	Board of Airport Zoning Appeals
BFP	Back Flow Preventer
BGE	Baltimore Gas and Electric
Bldg.	Building
BMS	Building Monitoring System
BP	Building Permit
BTUH	British Thermal Units per Hour
BWI Marshall	Baltimore/Washington International Thurgood Marshall Airport
C&R	Correct and Resubmit
CAD	Computer Aided Drafting
CD	Compact Disk
CFR	Code of Federal Register
CHRC	Criminal History Record Check
COMAR	Code of Maryland Regulations
CPR	Cardiopulmonary Resuscitation
DDC	Direct Digital Control
DEC	Division of Environmental Compliance
DLLR	Department of Labor, Licensing and Regulation
DVD	Digital Video Disk
Dwgs	Drawings
DST	MDOT/MAA PEGS
E	East
EA	Exhaust Air
EES	Emergency Evacuation System
EPA	Environmental Protection Agency

FAA	Federal Aviation Administration
FM	Fire Marshal, BWI Marshall Fire and Rescue Department
FMC	Flexible Metallic Conduit
FOD	Foreign Object Debris
FT	Feet
HVAC	Heating Ventilation and Air Conditioning
HVACR	Heating, Ventilation, Air Conditioning, and Refrigeration
IBC	International Building Code
IDF	Intermediate Distribution Frame
IES	Illuminating Engineering Society
IMC	International Mechanical Code
IP	Installation Permit
IPC	International Plumbing Code
IT	Information Technology
JCI	Johnson Controls Inc.
KVA	Kilo Volt Ampere
LEL	Lower Explosive Level
LLC	Limited Liability Company
MA	Mixed Air
MDOT/MAA	Maryland Department of Transportation/Maryland Aviation Administration
MD	Maryland
MDE	Maryland Department of the Environment
MDOT	Maryland Department of Transportation
MOSH	Maryland Occupation Safety and Health
MSL	Mean Sea Level
MTN	Martin State Airport
N	North
N/A	Not applicable
NAVAID	Navigational Aid
NEC	National Electric Code
NESHAP	National Emission Standards for Hazardous Air Pollutants
NFG	National Fuel Gas Code
NFPA	National Fire Protection Association
No.	Number
NOTAM	Notice to Airmen
OAT	Office of Airport Technology
OFM	Office of the Fire Marshal, BWI Marshall Fire and Rescue Department
OSHA	Occupational Safety and Health Administration
PA	Public Address
PEGS	Planning and Engineering Guidelines & Standards
PM	Afternoon
PPE	Personal Protective Equipment
PS	Permits Section
PVC	Polyvinyl Chloride

RA	Return Air
S	South
SA	Supply Air
SCBA	Self-Contained Breathing Apparatus
SIDA	Security Identification Display Area
SMACNA	Sheet Metal and Air Conditioning National Association
SPCC	Spill Prevention Control and Countermeasures
SPF	Security Perimeter Fence
Tel.	Telephone
TIA	Tenant Information Advisory
TSA	Transportation Security Administration
UL	Underwriters Laboratory
VAV	Variable Air Volume
VOC	Volatile Organic Compound
W	West

## D.2 DEFINITIONS

Term	As Defined By	Definition
Airport Operations Area (AOA)	MDOT/MAA	The portion of an airport designed and used for landing, taking off, or surface maneuvering of airplanes.
Airport Operator	MDOT/MAA	The Maryland Aviation Administration is the BWI Marshall Airport Operator and is regulated under 49 CFR 1542. The Maryland Aviation Administration (MDOT/MAA) holds an FAA Airport Operating Certificate which allows the operation of an airport regularly serving scheduled passenger operations or public charter operations
Airport Security Contractor	MDOT/MAA	The private company currently under contract to the MAA providing personnel and equipment to perform all assigned security duties at BWI Marshall.
Airport Security Coordinator	MDOT/MAA	The Director of the Office of Airport Security serves as the primary contact for all security-related activities and communications with the Transportation Security Administration (TSA).

<b>Term</b>	<b>As Defined By</b>	<b>Definition</b>
Airport Terminal Building	NFPA	A structure used primarily for airport passenger enplaning or departing, including ticket sales, flight information, baggage handling, and other necessary functions in connection with air transport operation. This term includes any extensions and satellite buildings used for passenger handling or aircraft flight service functions. Aircraft loading walkways and mobile lounges are excluded.
Applicant	MDOT/MAA	A person who has applied for a permit.
Application	MDOT/MAA	Standard form(s) used to acquire a Building, Installation or Single Trade Permit.
Approved	IBC	Acceptable to the code official or authority having jurisdiction.
Aviation Security Regulatory Unit (ASRU)	MDOT/MAA	The section within the TSA responsible for conducting tests of an Airport's Security Program, including special emphasis assessments and comprehensive assessments of the airport's security posture.
Badge	MDOT/MAA	BWI Marshall Airport Identification/Access Badge
Building	IBC	Any structure used or intended for supporting or sheltering any use or occupancy.
Building Official	MDOT/MAA	The officer or other designated authority charged with the administration and enforcement of codes, regulations and PEGS, or a duly authorized representative.
Challenge Procedure	MDOT/MAA	Airport-approved process by which individuals with unescorted access to the Security Identification Display Area (SIDA) or other areas controlled for security purposes verify that other individuals or vehicles present in those areas possess and display the appropriate airport-approved badge.
Commercial Vehicle	MDOT/MAA	Any vehicle operated in connection with a commercial activity at the airport.
Concessions	MDOT/MAA	The operation of a business providing goods and services to the public under a lease and concession contract with the MAA, for which the MAA is paid a fee for the privilege of operating such business on or

Term	As Defined By	Definition
		within facilities on State-owned property under the jurisdiction of MAA.
Confined Space	MDOT/MAA	See Section 6.4.
Construction Documents	IBC	Written, graphic and pictorial documents prepared or assembled for describing the design, location and physical characteristics of the elements of a project necessary for obtaining a building permit.
Contractor	MDOT/MAA	The term applies to the Primary Contractor and all Subcontractors engaged by the Primary Contractor working on or within facilities on State-owned property under the jurisdiction of MAA. Although all Subcontractors are equally bound by all security rules, regulations, procedures and requirements in effect at BWI Marshall, the Primary Contractor is responsible for overseeing all Subcontractors and ensuring full compliance with all security rules and regulations for all work performed.
Criminal History Records Check (CHRC)	MDOT/MAA	A fingerprint-based check of an individual's criminal history performed through the FBI's Criminal Fingerprint Database to determine if an individual has been convicted of one of 36 disqualifying crimes in accordance with the Airport Security Improvement Act of 2000 and the Aviation and Transportation Security Act. This is required of all new applicants for Unescorted SIDA access after December 23, 2000, by the Airport Security Improvement Act of 2000 and for all Airport Employees having unescorted SIDA access by the Aviation and Transportation Security Act.
Escort	MDOT/MAA	A BWI Marshall badge holder who accompanies one or more non-badge holders into any of the BWI Marshall restricted areas for a legitimate airport business purpose. The term applies to both personnel and vehicles entering the restricted areas. All escort related activity shall fully conform to the procedures established by the ASD under applicable State and federal security rules and regulations.
Escorted Access	MDOT/MAA	Person(s) authorized to be in the SIDA only when properly accompanied by an escort in accordance

Term	As Defined By	Definition
		with the Airport Security Program. Proper escort procedures at BWI Marshall require the badge holder providing the escort to know the individual(s) escorted and that they remain within sight and reasonable speaking distance of those individual(s) while in the SIDA.
Escortee	MDOT/MAA	The non-badge holder who seeks to enter any BWI Marshall restricted area under proper escort procedure.
Finalized	MDOT/MAA	Refers to status of an issued permit meaning that all required inspections by MAA have been satisfactorily completed and the installed work accepted as compliant with the applicable codes.
Hot Work	OSHA	Riveting, welding, flame cutting or other fire or spark-producing operation.
Issued	MDOT/MAA	Indicates that the permit application has been approved and Applicant may request a preconstruction meeting.
Jurisdiction	IBC	The government unit that has adopted this code under due legislative authority.
Maryland Aviation Administration (MAA)	MDOT/MAA	The unit within the Maryland Department of Transportation (MDOT) charged with the administration of all Maryland State-owned aviation facilities.
Non-Concession Project	MDOT/MAA	A project submitted for permit by entity other than MAA's Airport Concessionaire.
Occupancy	NFPA	The purpose for which a building or other structure, or part thereof, is used or intended to be used.
Office of Airport Security	MDOT/MAA	The office within the MAA charged with coordinating and directing all airport security functions at BWI Marshall.
Permit	IBC	An official document or certificate issued by the authority having jurisdiction which authorizes performance of a specified activity.
Person	IBC	An individual, heir, executor, administrator or assign, and includes a firm, partnership or corporation, its successors or assigns, or the agent of any of the aforesaid.

Term	As Defined By	Definition
Primary Contractor	MDOT/MAA	The contractor awarded a contract and on whose behalf all Subcontractors will perform work under that contract on or within facilities on State-owned property under the jurisdiction of MAA.
Private Security Contractor (ASD Approved)	MDOT/MAA	Any appropriately licensed private security contractor that can demonstrate the knowledge, experience, and ability to carry-out security contractor duties within BWI Marshall Restricted Areas as defined below.
Professional Engineer	DLLR	The person licensed by the Maryland Division of Occupational and Professional Licensing, Department of Labor, Licensing and Regulation (DLLR) to practice as a Professional Engineer in Maryland.
Project Security Manager	MDOT/MAA	The BWI Marshall badge holder having escort authority, designated by the primary contractor to be responsible for overseeing and coordinating the implementation of and compliance with all established security rules, regulations, and procedures; responsible for designating individual Security Liaisons for each work site operating under an MAA contract. The Project Security Manager or an alternate shall be available to respond to the Director of Airport Security, 24 hours per day, 365 days per year for the duration of the contract.
Proposed Design	NFPA	A design developed by a design team and submitted to the authority having jurisdiction for approval.
Public Law 106-528	MDOT/MAA	An act (Law #528) passed by the 106 <sup>th</sup> United States Congress on November 23, 2000, titled, "The Airport Security Improvement Act".
Public Law 107-71	MDOT/MAA	An act (Law #71) passed by the 107 <sup>th</sup> United States Congress on November 19, 2001, titled, "The Aviation and Transportation Security Act".
Registered Architect	DLLR	The person shall be licensed by the Maryland Division of Occupational and Professional Licensing, Department of Labor, Licensing and Regulation (DLLR) to practice as a Registered Architect in Maryland,

Term	As Defined By	Definition
Registered Design Professional	IBC	An individual who is registered or licensed to practice their respective design profession as defined by the statutory requirements of the professional registration laws of the state or jurisdiction in which the project is to be constructed.
Restricted Area	MDOT/MAA	Defined as all areas within BWI Marshall that requires an individual possess Unescorted Access Authority prior to entering these areas. Unescorted Access Authority is defined as authority to be in the SIDA, or other controlled areas for security purposes. An individual shall possess and properly display a BWI Marshall Badge or approved air carrier identification in order to have unescorted SIDA access privileges.
Secured Area	MDOT/MAA	An area whose access control system meets the requirements specified in 49 CFR 1542.201. This area is also referred to as SIDA-Secured. It is made up of the aircraft ramps and loading areas around the main terminal building.
Security Identification Display Area (SIDA)	MDOT/MAA	Any area identified in the Airport Security Program as requiring each person to continuously display an airport-approved identification badge, unless the person is under an airport-approved escort. The badge shall be displayed face out, above the waist but below the neck and on the outermost garment. At BWI Marshall, the SIDA is everything within the airport's security fence-line.
Security Liaison	MDOT/MAA	The individual(s) responsible for compliance with security rules and regulations within a specific work site. The Security Liaison may exercise other responsibilities as long as they do not interfere with the monitoring and control of work site security. The Security Liaison must be able to monitor all construction activities from his/her location in order to ensure compliance with security requirements and may control more than one work area within the work site. The individual responsible for security on all work sites under an MDOT/MAA Contract is the Project Security Manager and is the primary point of contact for issues encountered during non-working hours.

Term	As Defined By	Definition
Security Perimeter Fence	MDOT/MAA	Any portion of perimeter fence that controls access to any of the BWI Marshall Restricted Areas.
Sterile Area	MDOT/MAA	An area to which access is controlled by the inspection of persons and property in accordance with an approved Security Program. Sterile Areas at BWI Marshall are restricted to ticketed passengers only and appropriately badged employees. As of April 1, 2003, individuals working in the sterile area must have undergone a criminal history records check via fingerprinting. The Sterile Areas at BWI Marshall are the Concourses or Piers.
Subcontractor	MDOT/MAA	All contractors hired directly or indirectly by the Primary Contractor to perform work under an MDOT/MAA Contract or for tenant construction.
Tenant	MDOT/MAA	Any party with whom the Maryland Aviation Administration (MDOT/MAA) has a written agreement, including lessees, sublessees, etc. and federal, State and local agencies.
Tenant Directive	MDOT/MAA	A definite, written directive, course of action, method, or procedure conveyed to tenants at BWI Marshall Airport of a permanent nature to supplement Code of Maryland Regulations (COMAR). A BWI Marshall Tenant Directive is in effect until rescinded or suspended.
Tenant Information Advisory (TIA)	MDOT/MAA	A BWI Marshall Tenant Information Advisory (TIA) is an announcement used to convey information affecting tenants at BWI Marshall for a limited duration. A BWI Marshall Tenant Information Advisory is only in effect until its expiration date. (See Section 6.1)
Trench	OSHA	Trench or Trench excavation means a narrow excavation made below the surface of the ground. In general, the depth is greater than the width, but the width of a trench (measured at the bottom) is not greater than 15 feet (4.6 m). If forms or other structures are installed or constructed in an excavation so as to reduce the dimension measured from the forms or structure to the side of the excavation to 15 feet (4.6 m) or less (measured at the bottom of the excavation), the excavation is also considered to be a trench.

Term	As Defined By	Definition
Transportation Security Administration (TSA)	MDOT/MAA	An agency of the Executive Branch of the United States Government responsible for Civil Aviation Security through the enforcement of regulations (Code of Federal Regulation, Title 49 – Transportation, Chapter 12 – Transportation Security Administration, Homeland Security) designed to safeguard Civil Aviation Operations against acts of violence or acts of unlawful interference, to include the safety and security of passengers, flight crews, ground operations personnel and the general public.
Unescorted Access	MDOT/MAA	Persons authorized to be in the Security Identification Display Area (SIDA) or other controlled areas, that possess and properly display a BWI Marshall Badge or approved air carrier identification.
Withdrawn	MDOT/MAA	Refers to the status of a permit application. It indicates that the application has been returned to the Applicant at his/her request.
Work Site	MDOT/MAA	The Work Site refers to the largest area within which the Security Liaison can exercise reasonable control of all activities. The work site may be comprised of any number of smaller work areas; however, if a security violation occurs anywhere within the work site, penalties may be assessed against both the violator and the Security Liaison. The Security Liaison must be able to ensure positive control of all escorts within the work site. A single escort is comprised of the escort and up to five escorted. The escort is always the primary responsible party for keeping all persons escorted within sight and reasonable speaking distance. The Security Liaison must be able to report the number of escorts being conducted and the number of persons escorted within the work site. A single construction project may be comprised of numerous work sites. The Project Security Manager is responsible for designating Security Liaisons for each work site under an MDOT/MAA Contract.